

BW in em: 6 mix 4
 1/2" th-em 1:4, plastering
 Rec roof slab 1:2:4 mix & weathering course

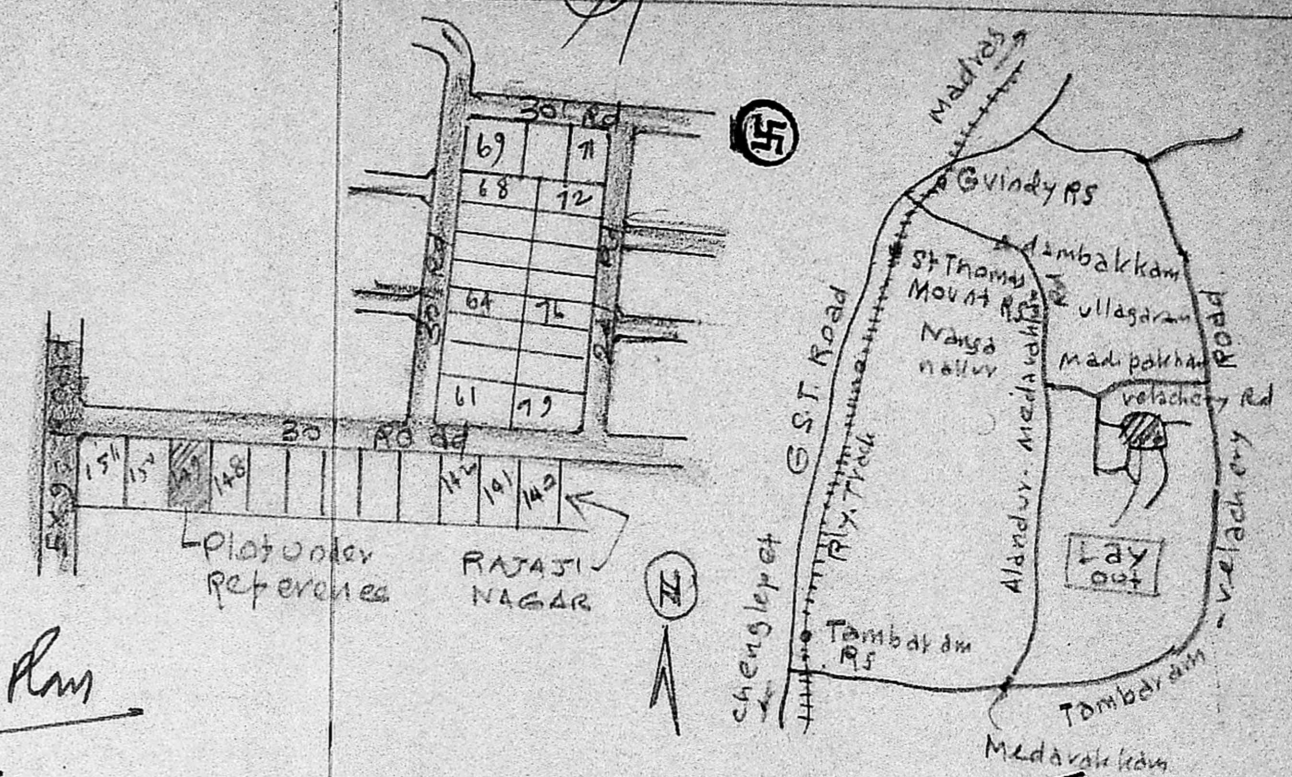
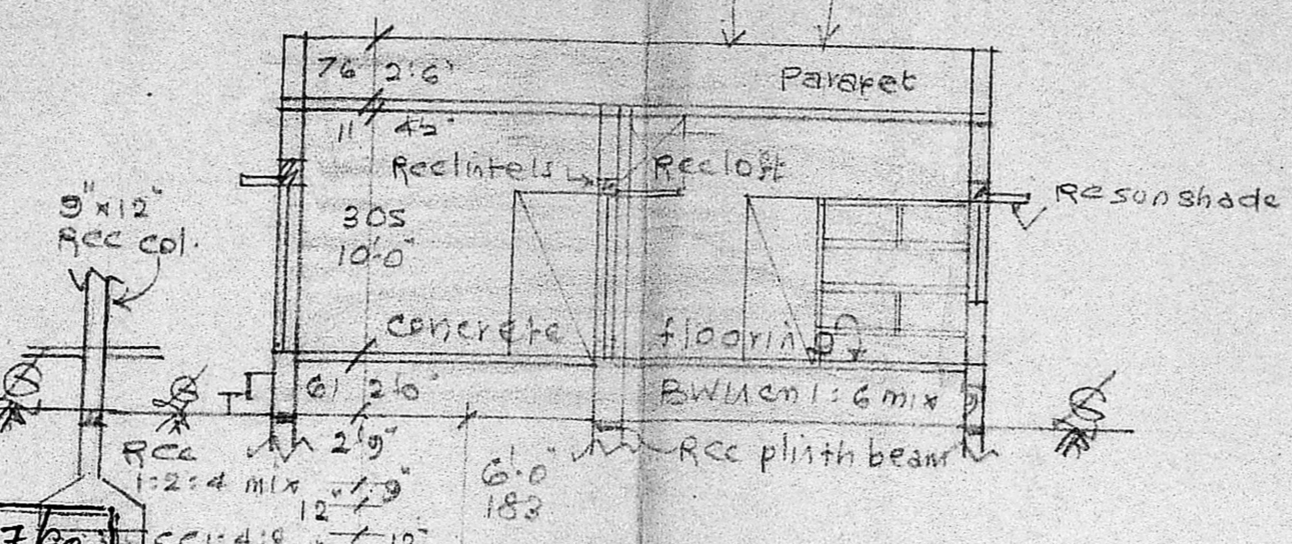
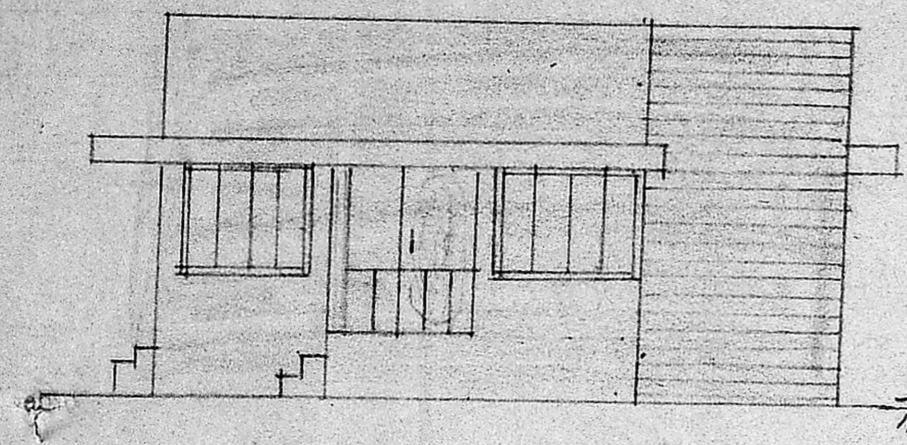

I.S. Plan
 20/2/90

LAYOUT PLAN / KEY PLAN
 (NTS)
 Revised Plan
 A1/498/90
 no. 107/102/90

PLAN OF PRO. BUILDING AT PLOT NO. 149, OF RAJAJI NAGAR LAYOUT IN SURVEY NO. 105/2, OF 154, MADIPAKKAM VILLAGE, SAIDAPET TALUK, CHENGLEPET DISTRICT, MADRAS FOR MRS. MALLIKA VISWANATHAN.
 Scale: (1" = 8'0") 1:100

APPROVED
 SUBJECT TO THE CONDITIONS IN THIS OFFICE LETTER.
 Planning Permit No. A/607/90
 No. 8917/498/90 25/05/90
 S. Jayan 25.5.90
 FOR THE SECRETARY
 MADRAS METROPOLITAN DEVELOPMENT AUTHORITY
 MADRAS 600 008.

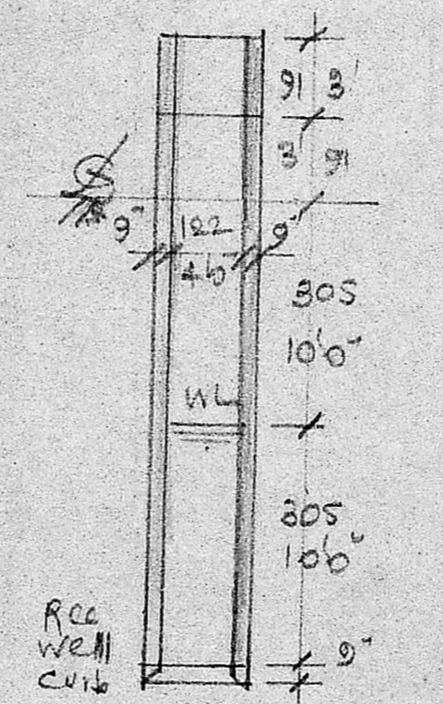
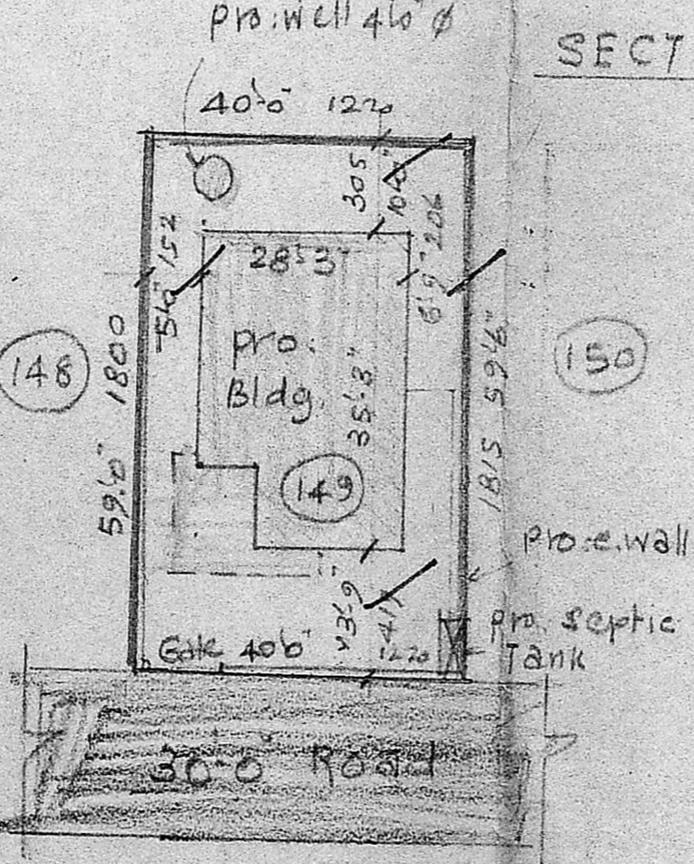
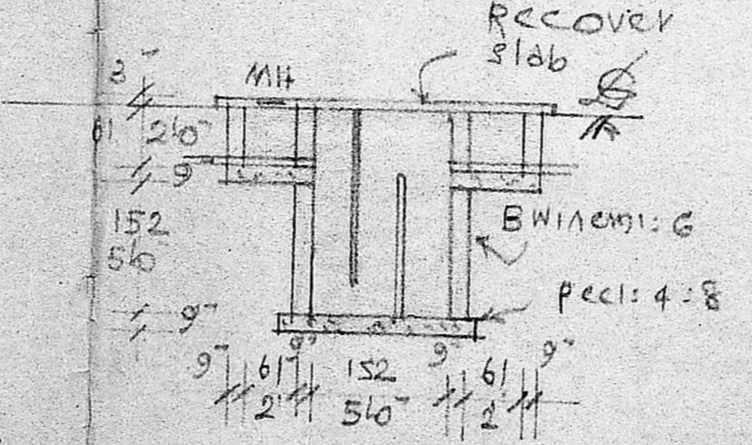
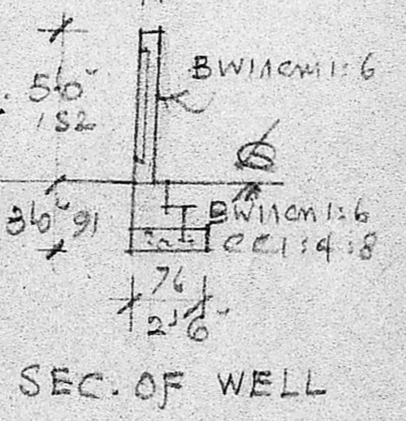
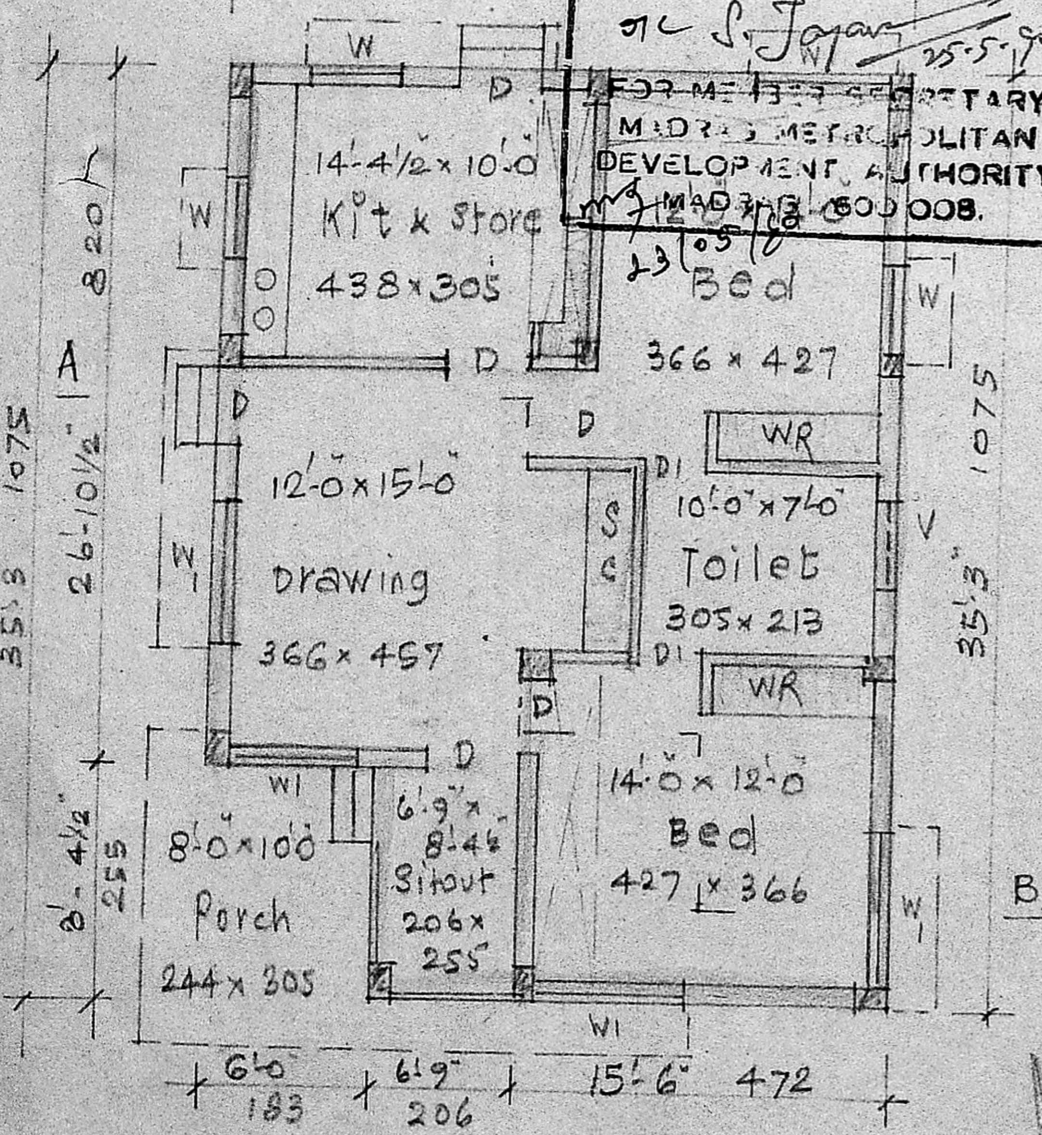

REFERENCE

| | | | | | |
|--------------|-------------|----------|----------|-------------|-----------|
| D DOOR | 3'3" x 6'6" | 99 x 198 | W WINDOW | 3'0" x 4'6" | 91 x 137 |
| DI " | 2'6" x 6'6" | 76 x 198 | WI " | 6'0" x 4'6" | 183 x 137 |
| V VENTILATOR | 2'6" x 2'6" | 91 x 61 | | | |

| | | | |
|--------------|------|-----|----------------------|
| plot Area: | 2370 | Sqr | 220.2 m ² |
| plinth Area: | 946 | Sqr | 87.9 m ² |
| open space | 1424 | Sqr | 132.3 m ² |

PLAN

SITE PLAN
 SCALE: (1" = 24'0") 1:300

SEC. OF WELL

Mallika Viswanathan
 Owner

PROV. 12/198
A. ARUNACHALAM, B.E.
 CONSULTING CIVIL ENGINEER & CONTRACTOR
 MADRAS CORPORATION LIMITED, SURVEYOR,
 ALANDUR MUNICIPALITY,
 AMBATTUR TOWNSHIP.
 LICENCE NO. 9
 2, KALAGAR KARUNANIDHI ROAD,
 SALUBRA - 600 093.
 TEL: 600 093
 POST OFFICE